

## Early Iron Swords

**Note:**  
**I have also dedicated a series of**  
[science modules](#)  
**to this topic**

### The Hittite sword from 1300 - 1400 BC

▶ The backbone contains a lot of information regarding [early iron artifacts](#) - so why this module? Here is why:

1. I'm writing this module years after the backbone one and meanwhile I have learned more.
2. The backbone module focuses on famous (or infamous) "first iron" from before 1.200 BC - and most or all of that stuff was now found to be *meteoritic* in origin. Here I focus on more or less unknown pieces from before 600 BC, let's say, that were made from *smelted* iron. And I'm not interested in "[small fry](#)" like needles or rings but only in *complex* artifacts that took some extended smelting and forging technology to make - *swords*, in other words.
3. I will use this module to systematically include new "finds" that might come up in the future.
4. Lately I got heavily involved with the "[Luristan mask swords](#)" (which meet the criteria outlined above), and this module serves as a kind of connection to the enigma inherent in these swords.

I'm an amateur and not an authority on the topic. **Ünsal Yalçın**, whom we have encountered frequently before, is an authority on the topic and that's why you should read his article "[Zum Eisen der Hethiter](#)" first. You might have to learn German first, though (always a good idea). You also might want to consult **Jane C. Waldbaum's** [long paper](#): "The Coming of Iron in the Eastern Mediterranean". Or you read on; I will give you some of the information contained in the articles right here.

What I'm going to show in what follows is:

**Iron use in bulk started around  
 800 BC. Before that iron was  
 a exotic and precious material,  
 like Aluminum after 1850 .**

● Aluminum was first produced in 1824. Mass production of cheap Al did not start before about 1890. In between Al was precious. Emperor Napoleon III of France employed aluminium plates for state dinner because it was more precious than gold, The top of the Washington monument in Washington (finished 1885) sports a 2.4 kg aluminium cap. Impressive stuff (like the iron [dagger](#) from Alaca Höyük or the [iron axe](#) from Ugarit) but not implying that the material was of any importance in daily life.

▶ Three topics in Yalçın's article are of interest in the context of this module:

● **First**, Yalçın assumes - like everybody else - that the Anatolians, mainly during the time of the Hittite empire, were the first *producers* of iron, i.e. smelting the stuff and not just relying on [meteoritic iron](#) from somewhere. Then Yalçın points out that there are less than two dozen iron artifacts known from the [Hittites](#); mostly small things. There are hardly any metallurgical investigations of these small items, so some or perhaps nearly all, might be meteoritic in origin.

- **Second**, Yalcin goes into some detail about the written record concerning iron from Anatolia. Much of that can also be found [here](#). What emerges is that iron was an extremely expensive commodity around 1800 BC, say, but became relatively cheap in 1200 BC or thereabouts.
- **Third**, Yalcin introduced a veritable sword from 1400 BC - 1200 BC that was made from *smelted* iron as shown by a metallurgical analysis. It is the one on the left in the picture below.:



**Left: Hittite (?) iron sword. Ruhrland Museum Essen, Germany**  
**Midde: Sword up for sale (Feb. 2021) designated "Western Asiatic Luristan Sword with Bronze Hilt 13th-7th century BC"**  
**Right: Luristan dagger with similar hilt**

Source: Wikipedia and others

- ▀ The sword on the left - let's call it the "Essen sword" - would be the oldest known "*complex*" artifact made from smelted iron. I'm discounting the [Alaca Höyük Dagger](#), [King Tut's dagger](#), the [axe from Ugarit](#), and so on, because, according to [A. Jambon](#) (and [others before him](#)), all these *complex* objects were made from meteoritic steel.
- Yalcin goes on in [this paper](#) and presents for the first time a metallurgical analysis of this alleged Hittite sword. I'm saying alleged because it is the only object whose provenance is given as "?" on a long list of iron objects from Anatolia as given in Yalcin's paper. In other words, it does not come from a scientific excavations but from an unclear sources. Yalcin points out that it was fire welded from several pieces of steel with varying concentrations of carbon. The metallographic pictures also seem to indicate that there aren't large inclusions of slag and other smelting debris. Are we are forced to conclude that between 1400 BC - 1200 BC somebody somewhere in present-day Anatolia could produce a *complex* steel object by first producing a qualitatively decent bloom by smelting, and second, by employing rather involved forging techniques?

- Now look at the sword again. It does remind one of bronze swords but you will not easily find a well-matching bronze sample. The right-hand picture shows the closest match I could come up with. This dagger was offered and sold on eBay in 2017, and described as bronze / iron dagger from Luristan, 1.000 BC. The hilt part is reminiscent of finds from Luristan / Amarlu (see examples around p. 400 in [Khorasani's book](#)). Note that its iron part is fairly complex; some experienced smith must have shaped the blade, fire welding pieces of iron and drawing them out to a pleasant shape.
- Forging alone, however, could not produce the smooth shape of the blade. So *grinding* and polishing the blade to the perfection still visible must have been used. Moreover, the 5 ridges in the blade center, flaring apart close to the hilt, must have been formed by "*cutting*" the iron, using sharp and hard but delicate tools. All these techniques, except for the forging, were known to some extent from the bronze technology. Nobody, however, had ever made a bronze blade by banging a lump of bronze metal into shape.
- Unfortunately, no detailed information about the sword - who has found it when and where?, how was the dating done? - seems to be available right now. While there is no reason not to trust the dating, there is also no reason to just accept it without some independent confirmation. What's more, swords like this are around in the antique trade, the middle picture shows a recent example from "Timeline". The long and short of this is quite clear:

**The "Ruhrland Museum Essen, Germany"  
sword does not count until further  
evidence of its origin is provided**

- Now it is 2021 and further evidence has not been provided. On the contrary, there is evidence that this sword is from the 9th / 8th century BC. [Jens Nieling](#) on page 44 of his thesis writes:  
"Ein eisernes Schwert das in Essen aufbewahrt wird, wird von Yalcin 2004 als hethitisch angesprochen. H. Tsumoto konnte 2005 in London überzeugend zeigen, dass es sich vielmehr um einen Waffe des 9. / 8. Jh. aus Luristan handelt"
- H: Tsumoto has published much on the topic (i.e. to Hittite and Urartian iron technology / swords) , but I could not find the exact reference (not given in Nieling's work). I tend to believe his claim, however.

## Early "Mediterranean" Swords

- Below are three swords of interest:

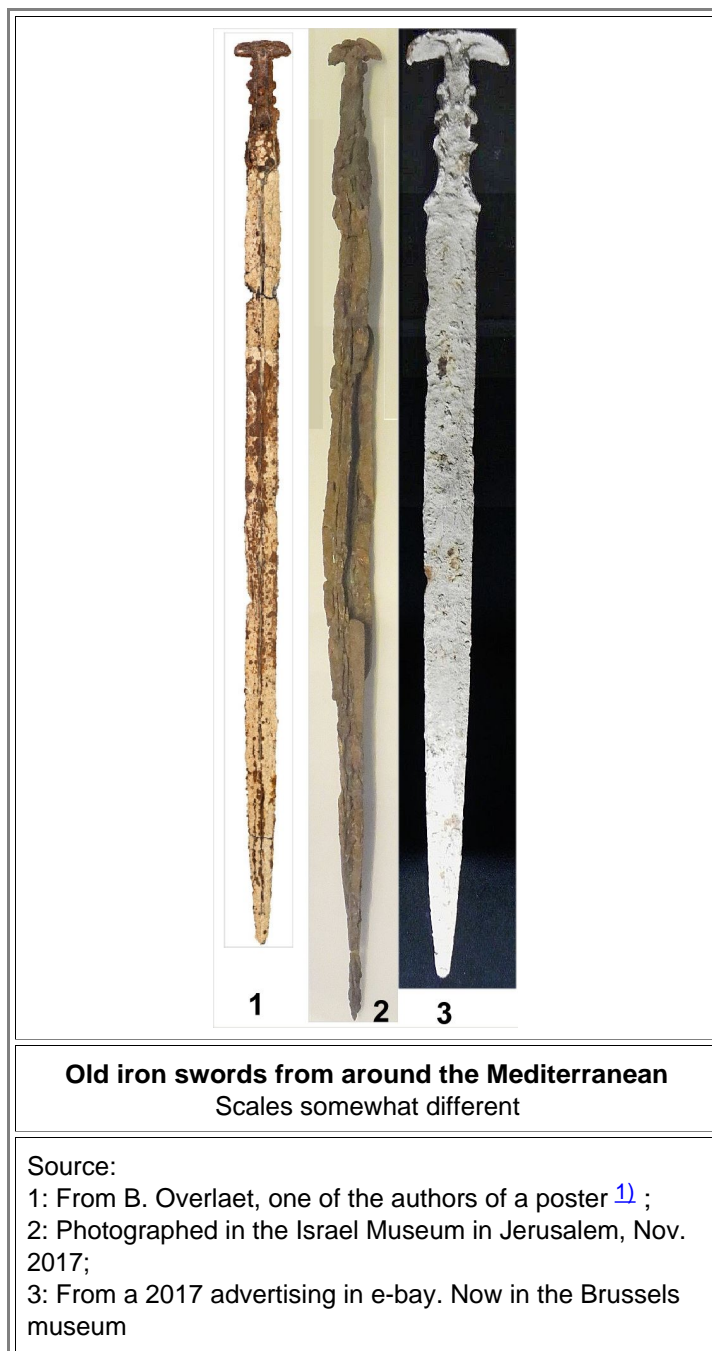

- **No. 1** is from Saruq al-Hadid, a place way down on the Southern **Dubai** coast and described in a poster [1](#). It's age is somewhat vaguely given as 1200 BC - 300 BC. While found 800 km or so south-east of [Luristan](#), the sword (and a lot of similar iron artifacts found there) are believed to have their origin in Luristan, suggested by involved analysis of trace elements.  
The poster makes an earthshattering claim substantiated by later papers (for details use the newer [science modules](#) dealing with the topic):

**These swords were forged by using faggoting / piling!**

- **No. 2** is a "ceremonial sword", on display in the [Israel Museum](#) in Jerusalem. Its age is given as 7th century BC. It was excavated in Vered Jericho. That is all the information the museum provides right at the (badly displayed) item. The Internet, however, knows more.

First of all, its age is rather definitely 600 BC. That makes this sword almost too young to be included here but I'll keep it nevertheless. Here are some excerpts from information the museum has provided in the Israel Museum Journal of 1992: [Microradiographic x-ray examination and photography of the sword indicate that the hilt, ridge, and the blade were prepared separately and then forged together by hammering. Metallurgical analysis of a sample taken from the blade proves that it was made of mild steel, and that the iron was deliberately hardened into steel, attesting to the technical knowledge of the blacksmith.](#) That statement is nonsense, of course.

- **No. 3** is a sword that is presently (Jan, 2017) on sale by Zurquieh Co. LLC, based in Dubai. It is described as "ancient Luristan iron sword from 1200 BC - 700 BC. It looks a lot like No. 1 and we might confidently assume that it comes "somehow" from Saruq al-Hadid, too.

Next, a Greek sword from around 900 BC. It is wrapped around a funeral urn and displayed in the "[Museum of the Ancient Agora](#)" in the so-called "Stoa of Attalos" building in Athens. The Museum provides the following explanation: [Finds from an early geometric cremation burial of a warrior craftsman. About 900 BC. 1 - 2: ash urn \(neck amphora\) and iron sword; 3: iron set of horse bits; 4: iron pin; 5 iron fibula, 6: iron chisel; 7: iron knife; 8: iron axe; 9-10: iron spearheads.](#) Below you just see the sword and the picture is turned by 90° to make comparison to the picture above easier. Use the link to see the other stuff, too.

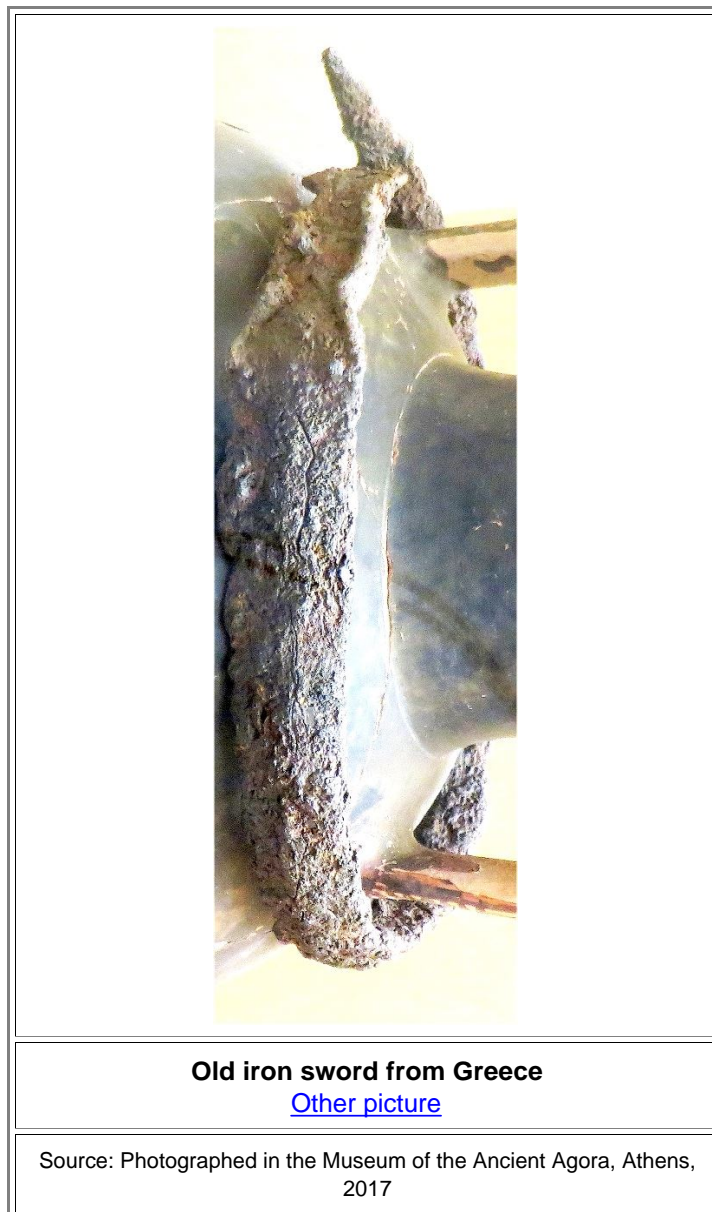

- 900 BC makes it rather old. But again, while there is no reason not to trust the dating given by the museum, there is also no reason to just accept it without some independent confirmation. As far as one can tell from these pictures, the 4 swords are rather similar in appearance, and that is particular true for the hilt part. This may be no accident since they might all have originated in the same place: Luristan!

To prove that tall claim we now look at some swords that were actually excavated in Luristan and date to around 800 BC or a bit earlier. I'll call them "**Luristan type 2**" swords just to be able to refer to them easily. The mask swords then would be type 1.

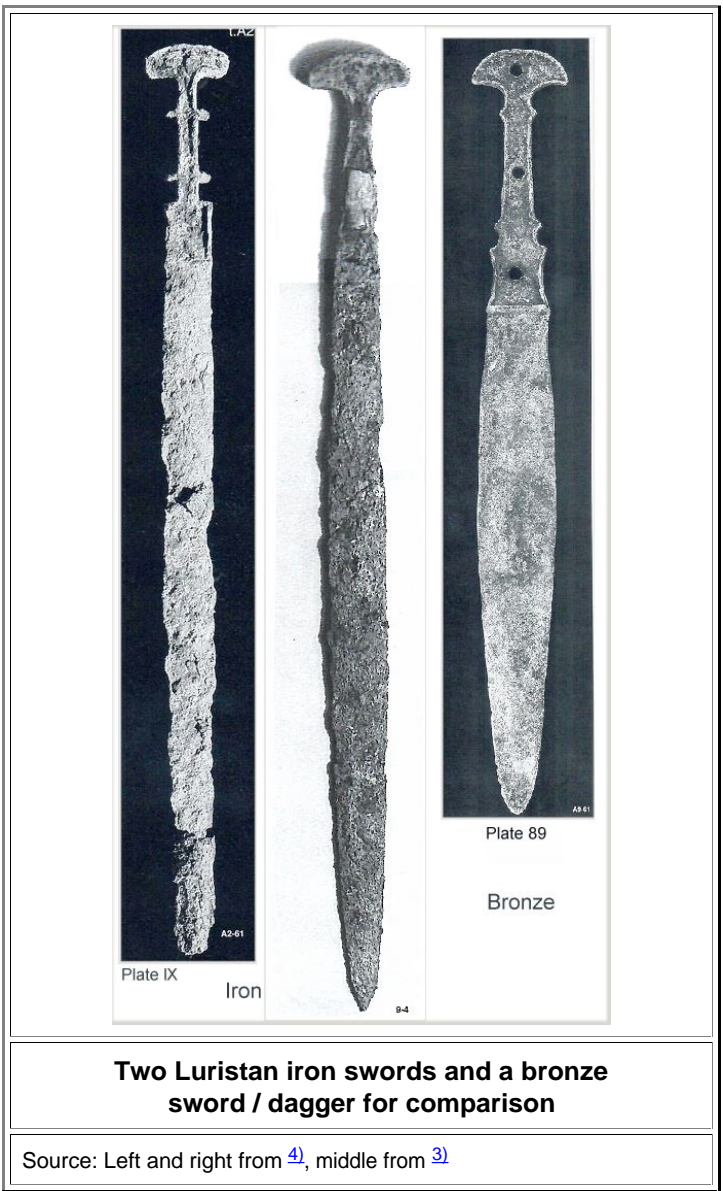

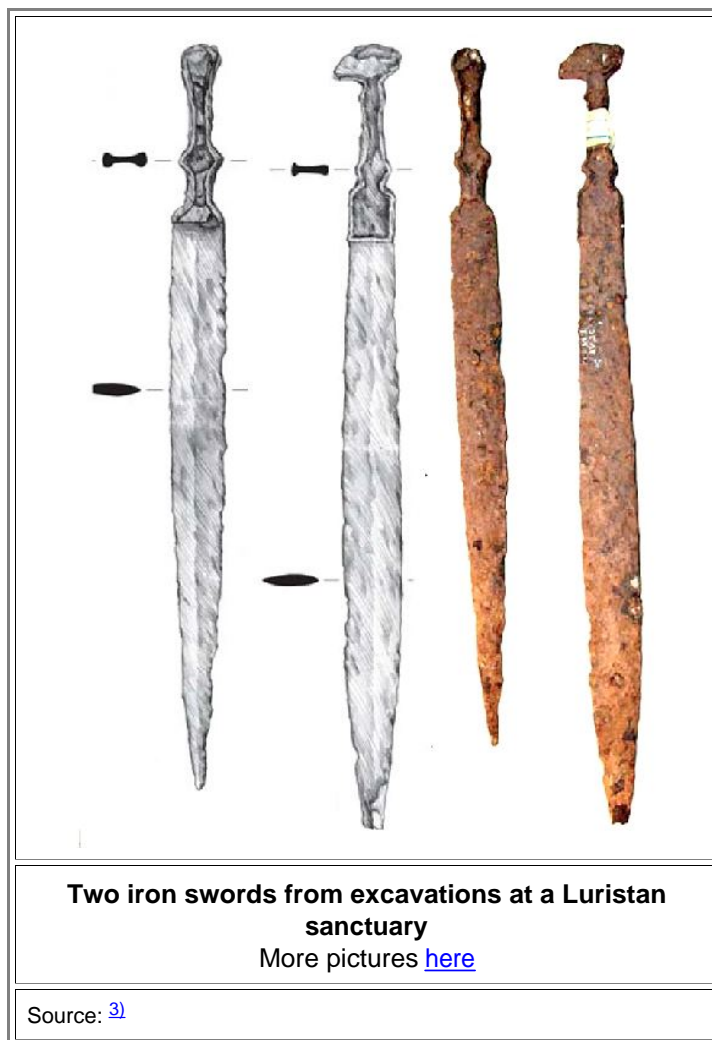

I don't have numbers but quite a few of this particular kind of sword have been found in Luristan or in the [Dubai "outpost"](#). So it is quite possible that these swords originated in Luristan and were traded far and wide. Only future research will tell.

● We are left with even more puzzles. To enumerate a few:

1. While all 100 or so mask swords came from illicit digging early in the 20th century, no type 2 swords seem to have hit the market. Either they weren't found or deemed unfit for selling.
2. While archaeologists by now have excavated 100+ graves (and "treasure pits" in sanctuaries), they have not yet found a type 1 mask sword in-situ. They did find plenty of bronze daggers, large amounts of pottery, a few "master of animals" idols, jewelry, and several type 2 swords.
3. The type 2 swords are closely related to bronze type swords / daggers while the mask swords bear no resemblance whatsoever to bronze things.
4. Type 2 swords have been found outside Luristan (possibly trade items) while mask swords so far seem to come only from Luristan
5. Type 2 swords are all (?) heavily corroded. Most type 1 swords are also heavily corroded but there are a few very well preserved ones too.

It just doesn't quite match. There is potential for future research.

## Early Celtic Swords

There are plenty of Celtic iron swords from the La Tène period (450 BC - 0), and a few from the [Hallstatt](#) period (800 BC - 500 BC). They have very distinctive shapes and are extensively covered in the [backbone module](#). Below two rather unusual Celtic iron swords are shown:



- Both swords were up for sale on auctions. The descriptions given were:  
**No 1:** Auction Catalogue "Hermann Historica" 2017. Text: Iron Age Early British Celtic Sword; *12th - 10th century BC*. An iron sword copying a typical pattern of the late Bronze age period, of generally Ewart Park form, ....  
**No. 2:** Auction Catalogue "Hermann Historica" 2015. Text: "Eisernes Griffzungenschwert" (Naue II), South-East Europe, *8th century BC*

▣ The swords are nearly identical and thus belong most likely to the same period. That leaves us with 8th - 12th century BC. They certainly look like the bronze "dual use" sword type shown [here](#).  
Last, another old and remarkable Celtic sword:





Old Celtic iron sword; [Hallstatt type](#)  
 Rijksmuseum van Oudheden  
 Another picture is [here](#)

Source: Interent at large

- This is the famous "King of Oss" sword discovered in 1933 in Oss, Netherlands. It is dated with some authority to 700 BC.

Note that this sword was forged by highly skilled smith. At this level of perfection, one must assume that the smith's work was based on the accumulated experience of generations of smiths and iron makers that preceded him. It is, in other words, rather unlikely that our smith and his buddies invented the smelting of iron, the treatment of the bloom, and the forging of a sword during their own lifetimes

Also note that this blade has also been ground, polished, and "cut" by experts, and that its hilt part also testifies to rather advanced techniques and designs that were not developed overnight.

A [close relative](#) was shown in the 2018 special exhibition "Faszination Schwert" in the Württemberg State Museum in Stuttgart.

- That's it. My whole collection of complex iron items from before 600 BC, not counting Luristan mask swords. To be sure, one could probably find a few more Hallstatt type Celtic swords or more of the same for everything above. There must be scores of old rusty swords from before 600 BC in the basement of museums and occasionally even somewhere in the back of a cabinet in the exhibition. But it's likely not going to be a *lot* more, and it's just as likely not going to be quite *different*.

- Did you notice that we have an unexpected surprise here? No? Well - I have shown you 8 swords. Three are from the Celts and they are possibly somewhat older than three of the other ones. But the Celts appear on the scene some 400 years after the "official" beginning of the iron age in 1200 BC and are supposed to have learned iron technology from others

- Let's summarize. What can we learn from this collection of *complex* iron items (=swords) from before 600 BC?

**First**, all of them are similar in the sense that they are modelled to a large extent after bronze swords. That is what one would expect. Artisans in their right mind, when switching to a new and difficult material, would tend to keep everything else as close as possible to time-honored designs and structures. The Celts in particular have made swords like the one right above in a [range of materials](#).

**Second**: Artisans in their right mind would tend not to make a radical change in technology at all. If they switched to iron, they were either forced to do that because bronze was no longer available or because they had realized that the new material actually provided some advantages. It takes some entrepreneurs to figure that out, but eventually the know-how is there. The major challenge (besides making the iron by smelting) was the need to **forge** it into shape instead of **casting**. That needed some experimenting and then a lot of practice. However, as soon as you had mastered the art of forging to some extent, you noticed that you now had a tremendous advantage: You could easily make all kinds of shapes: you didn't need a difficult-to-make mould every time you wanted to change something. Moreover, the process was very forgiving. You could correct mistakes up to a point, and you could actually **recycle** the material easily. Just bang it into a lump again and start afresh.

**Third**: With halfway decent iron or steel, you could make the blades longer than with bronze. They might bend and wobble when something hard was hit, but the danger of breakage might well have been lower than with comparable bronze swords.

**Fourth**: It is generally assumed that all those cultures around the Mediterranean **before** 600 BC had an iron technology that was **better** in quality and / or quantity than that of the Celts in Europe **after** 600 BC. It is then assumed that this superior iron technology **diffused** from the East to Western Europe and enabled the Celtic iron works. The question then is: What, exactly, diffused? So far we haven't seen anything early in the East that was superior to the later Celtic stuff in the West. The smith who made that Hallstatt sword shown above could not learn much from his colleagues who made those Mediterranean swords. Could it be that we owe **advanced** iron / steel technology to the Celts? Have they come out of Luristan?

**Fifth**: The [Luristan mask swords](#), believed to be from around 700 BC but possibly considerably older, do **not** fit into all of this! They are more complex than all of the above and they are completely different in looks and composition from any other sword or dagger, made from iron, bronze or a combination thereof, that are known from this time horizon. this time horizon.

-- to be continued --

Shortly after I wrote all of the above, I ran across another old Celtic iron sword, in fact the **oldest iron sword in (Middle) Europe** according to the people who investigated it.<sup>2)</sup> Here are [both articles](#) of interest in this context. The sword was found in a Celtic grave in Singen, a town in Suebia ([of course](#)). it was a substantial grave, dating to the "second half of the 8th century BC", i.e. to 750 BC - 700 BC. It was put on top of a wooden box or coffin that contained the ashes of the (burned) person plus ceramics and some other small stuff. Here is an artists conception:

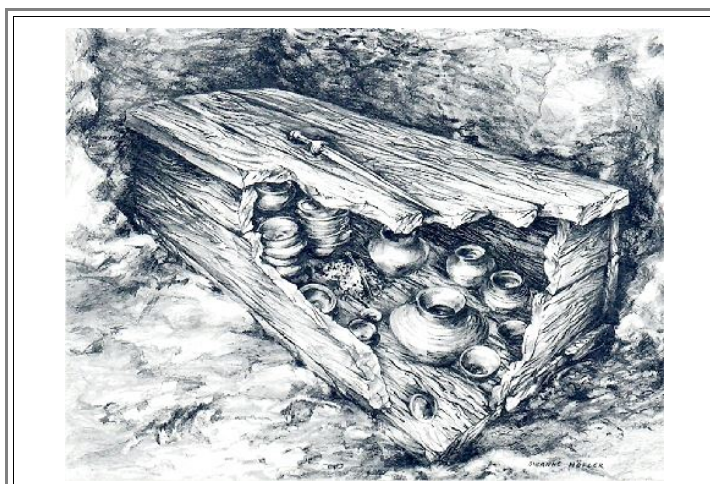

**Artist conception of the Singen burial. The sword was put on top of the wooden coffin**

Source: Article preceding [Ref. 2](#)

This picture was done by Mrs. Susanne Höfler and shown in the article of Wolfgang Kimmig about the grave in general that precedes [this one](#). What remained of the sword is not spectacular but nevertheless quite interesting. In the picture below you can see why:

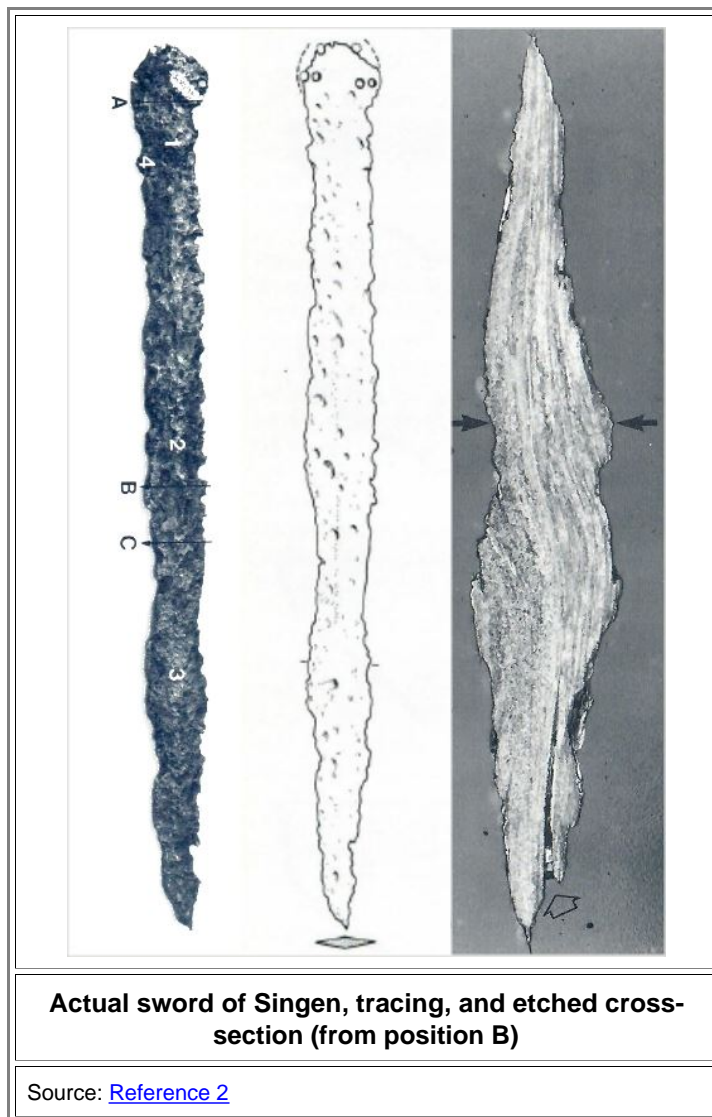

- Can you see it? That the sword was very likely forged by utilizing [faggoting](#), i.e. repeated folding and drawing of the material? The "famous" Japanese way of sword forging some 1500 years later? The structure looks [rather similar](#).
- The authors of the article provide more pictures of the microstructure of the sword; see the [article](#) if you are interested. Like all "very old" steel, it shows strong variations of the carbon content, sizeable inclusions of slag, etc. The major conclusion thus is:

**Faggoting was known in Northern Europe before 700 BC**

- That is a major statement!

**- to be continued -**

- 1) Ivan Stepanov, Lloyd Weeks, Filomena Salvemini , Kristina Franke, Charlotte Cable, Peter Grave, Olivier Alard, Bruno Overlaet, Peter Magee, Yaaqoub Yousif Al Ali and Mansour Boraik Radwan:  
"Understanding the earliest use of iron in South-eastern Arabia: Invasive and non-invasive archaeometric approaches to the ferrous remains from Saruq al-Hadid, Dubai"  
Conference: 9th International Conference on the Beginnings of the Use of Metals and Alloys, October 2017  
[Here is the Poster](#) shown at the conference
- 2) P.O. Boll, T.H. Erismann and W.J. Muster, Dübendorf: "Metallkundliche Untersuchung eines frühen mitteleuropäischen Eisenschwertes", in : "Frühes Eisen in Europa", Festschrift Walter Ulrich Guyen zu seinem 70. Geburtstag; Herausgeber H. Haefner; Acta des 3. Symposiums des "Comité pour la sidérurgie ancienne de l'UISP", Schaffhausen und Zürich, Okt. 1979, S. 45- 51.  
The preceding article of Wolfgang Kimmig discusses the grave finds in general.
- 3) M. Malekzadeh, A. Hasanpur, Z. Hashemi: "Fouilles (2005 - 2006) à Sangtarashan, Luristan, Iran", Iranica Antiqua, Vol. LII, (2017), pp 61 - 185.  
The paper reports on a large number of objects found "hidden" in the floor of a kind of temple / sanctuary
- 4) B. Overlaet: "Luristan excavation documents, Vol. IV; The Early Iron Age in the Pusht-i Kuh, Luristan", Acta Iranica, Vol. XXVL, 2003; several 100 pages, not successively numbered. [See also this link](#).